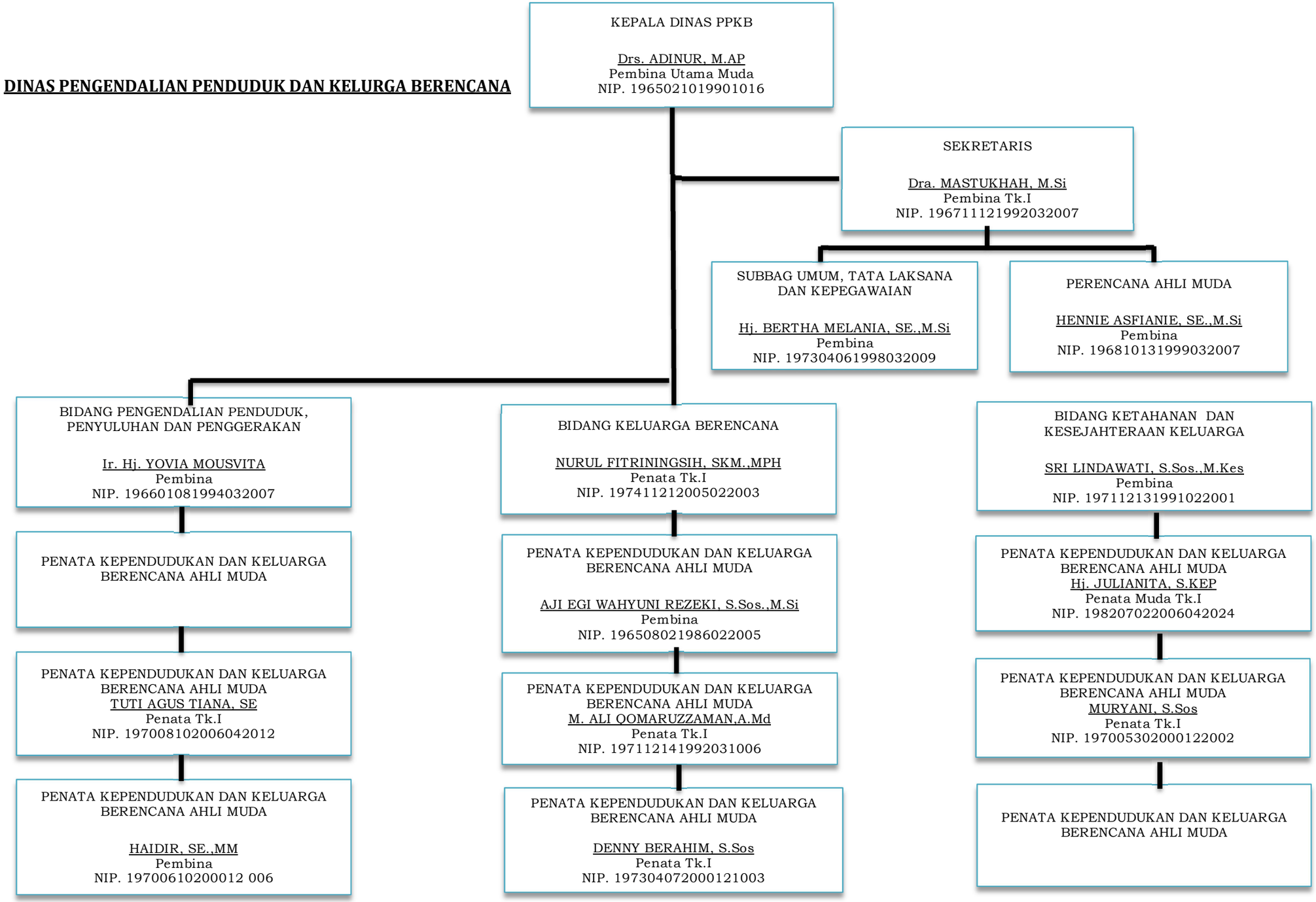DINAS PENGENDALIAN PENDUDUK DAN KELURGA BERENCANA